

Patient report

Bio-Rad DATE: 02/27/2019
D-10 TIME: 02:21 AM
S/N: #DJ4I016123 Software version: 4.20-2
Sample ID: 10428420
Injection date 02/27/2019 01:52 AM
Injection #: 8 Method: HbA1c
Rack #: --- Rack position: 5

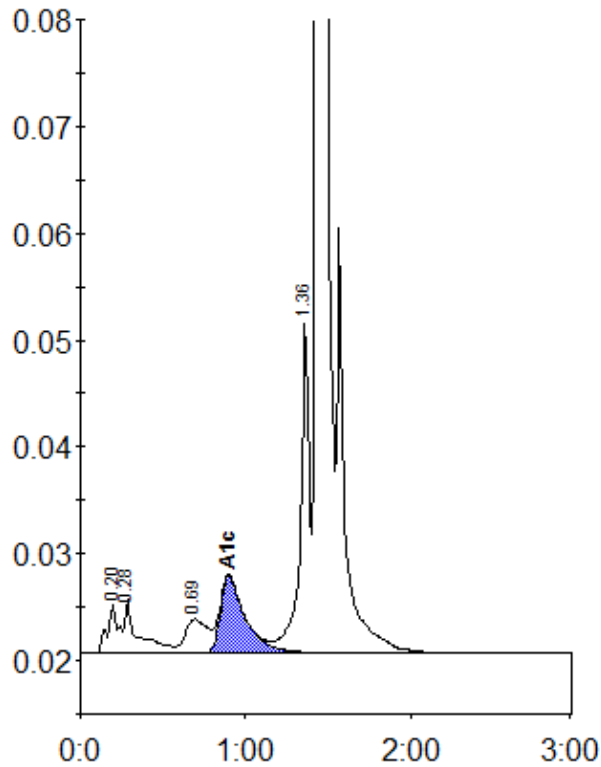

Peak table - ID: 10428420

Peak	R.time	Height	Area	Area %
A1a	0.20	4662	21477	1.0
A1b	0.28	4970	27481	1.3
LA1c/CHb-1	0.69	3167	29451	1.4
A1c	0.90	7225	75606	5.4
P3	1.36	30999	116622	5.7
A0	1.44	599907	1781528	86.8
Total Area:	2052165			

Concentration:	%
A1c	5.4